

PLAN SHOWING THE PROPOSED CONSTRUCTION OF A RESIDENTIAL BUILDING AT PLOT NO.46, KRISHNA NAGAR 4th STREET, VIRUGAMBAKKAM, CHENNAI - 92.
T.S.NO. 23, BLOCK NO. 33 OF VIRUGAMBAKKAM VILLAGE.

SCALE - 1" = 8' 0" (1:100)

JOINERIES:-

D	DOOR	3' 3" X 7' 0"
D1	DOOR	3' 0" X 7' 0"
D2	DOOR	2' 6" X 7' 0"
W	WINDOW	5' 0" X 4' 6"
W1	WINDOW	3' 0" X 4' 6"
V	VENTILATOR	2' 0" X 2' 0"

AREA STATEMENT:-

	SQ. FT.	SQ. MT.
PLOT EXTENT	2700.00	250.90
GROUND FLOOR	955.00	88.80
FIRST FLOOR	1712.70	159.15
SECOND FLOOR	869.40	80.80
TOTAL AREA	3537.10	328.75
PLOT COVERAGE	63.43%	
F.S.I	1.31	
STILT FLOOR	619.50	57.55

COLOUR INDEX:-

PROPOSED	
BOUNDARY	
ROAD/STREET	



DRAWN:-
G.S.K DATE - APR 14, 2002
FILE NAME:-
COR - 4(2K)

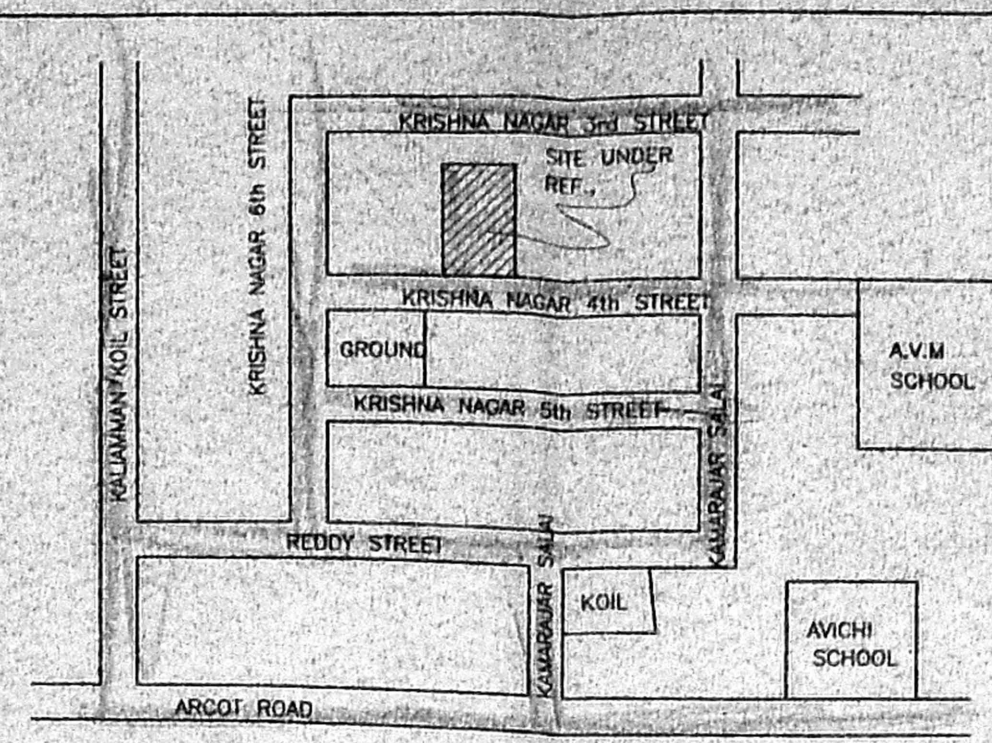

KEY PLAN
NOT TO SCALE

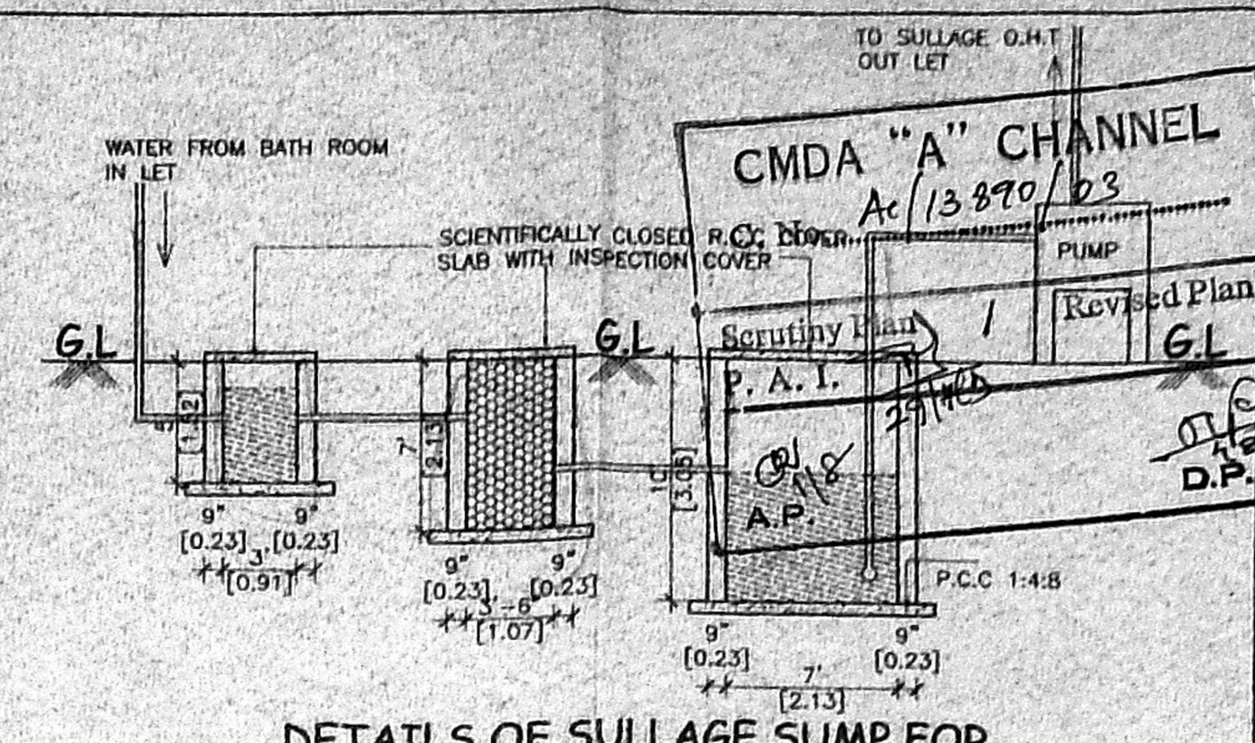

DETAILS OF SULLAGE SUMP FOR RECYCLING OF BATH ROOM WATER

OWNER:-

Er. V. SRINIVASALU, L.C.E.
Asst. Executive Engineer (Retd)
Consulting Civil Engineer
CLASS I LICENSED SURVEYOR
CORPORATION OF CHENNAI,
REGD NO 32
OLD NO.17, NEW NO.6,
NEW COLONY MAIN STREET,
WEST SAIDAPET, CHENNAI-15.

LICENSED SURVEYOR:-

OFFICE COPY

1000465/236/02
APPROVED
SUBJECT TO THE CONDITIONS IN THIS OFFICE LETTER
No. 13890/02 Date: 06.07.02
FOR MEMBER SECRETARY
CHENNAI METROPOLITAN
DEVELOPMENT AUTHORITY
CHENNAI - 600 008.

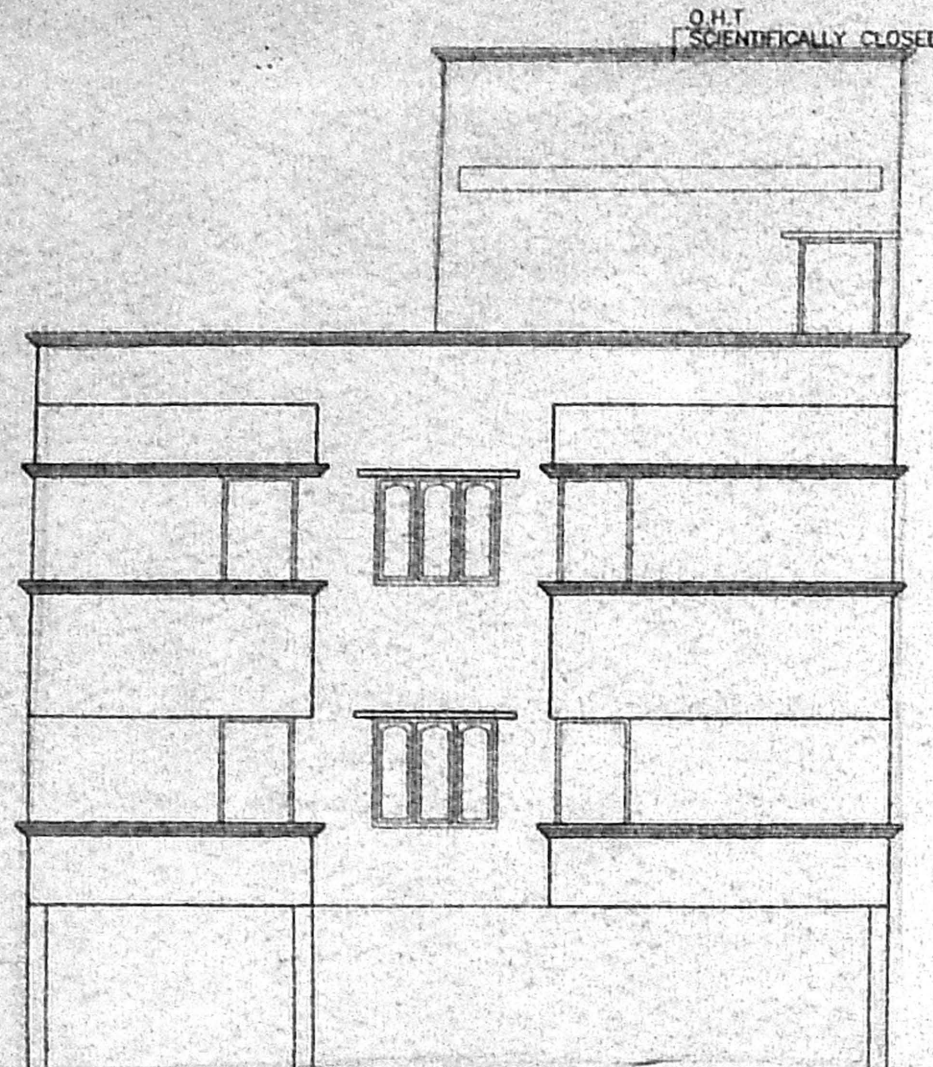

ELEVATION

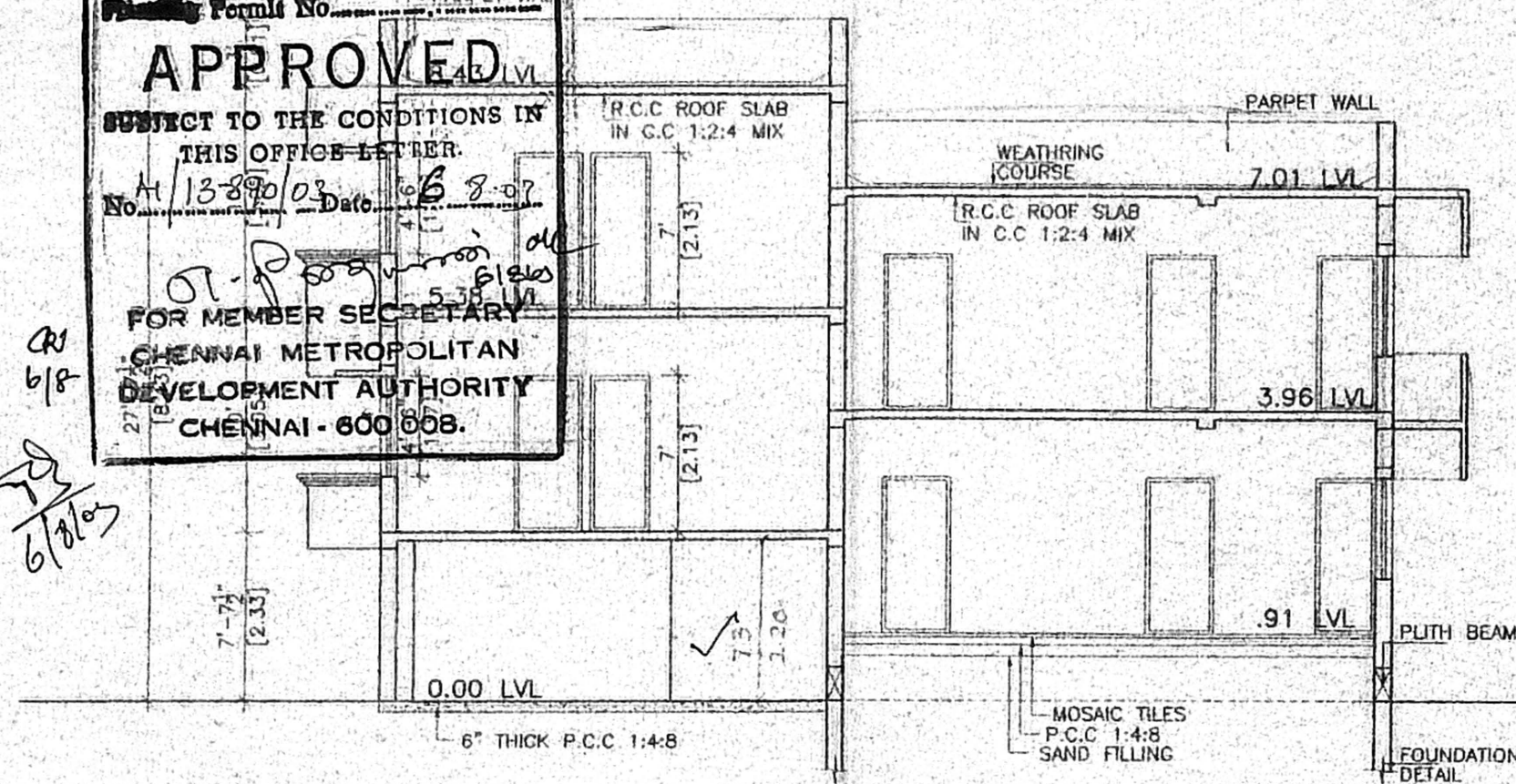

SECTION ON 'S S'

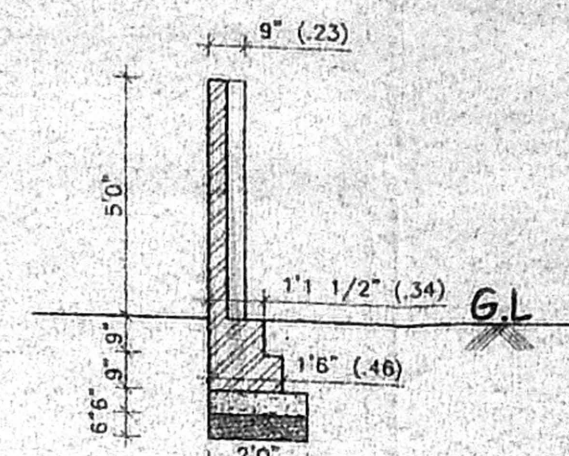

RAIN WATER STORAGE

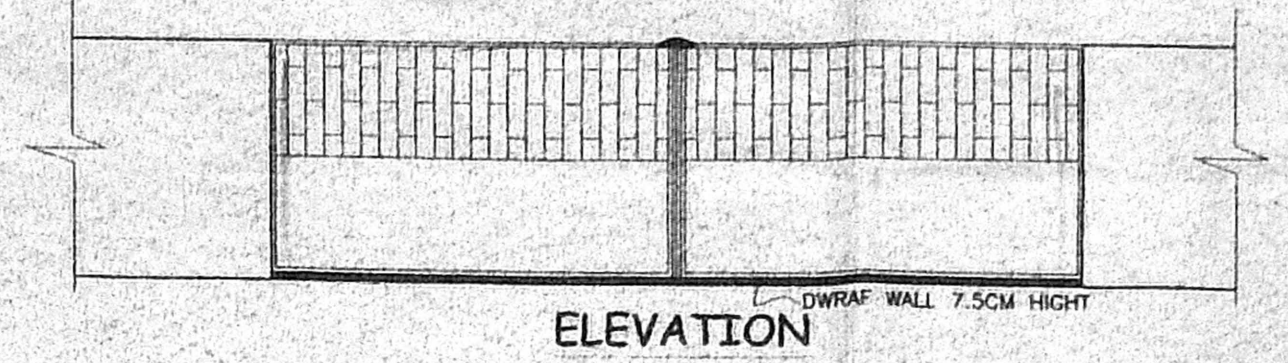

PLAN OF COMPOUND WALL & GATE DETAIL

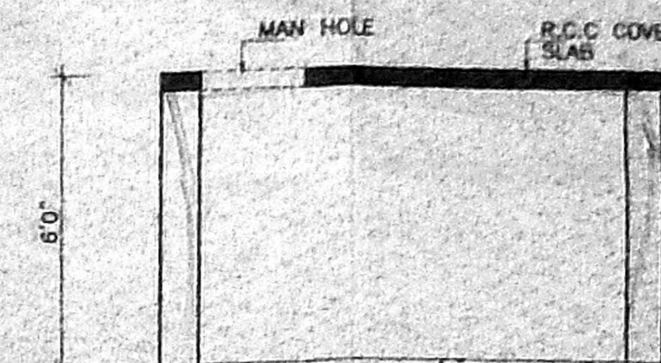

COLLECTION SUMP FOR HARVESTING FOR TERRACE

DWRAF WALL DETAIL
NOT TO SCALE

TYPICAL FOOTING DETAIL

DETAILS OF SUMP

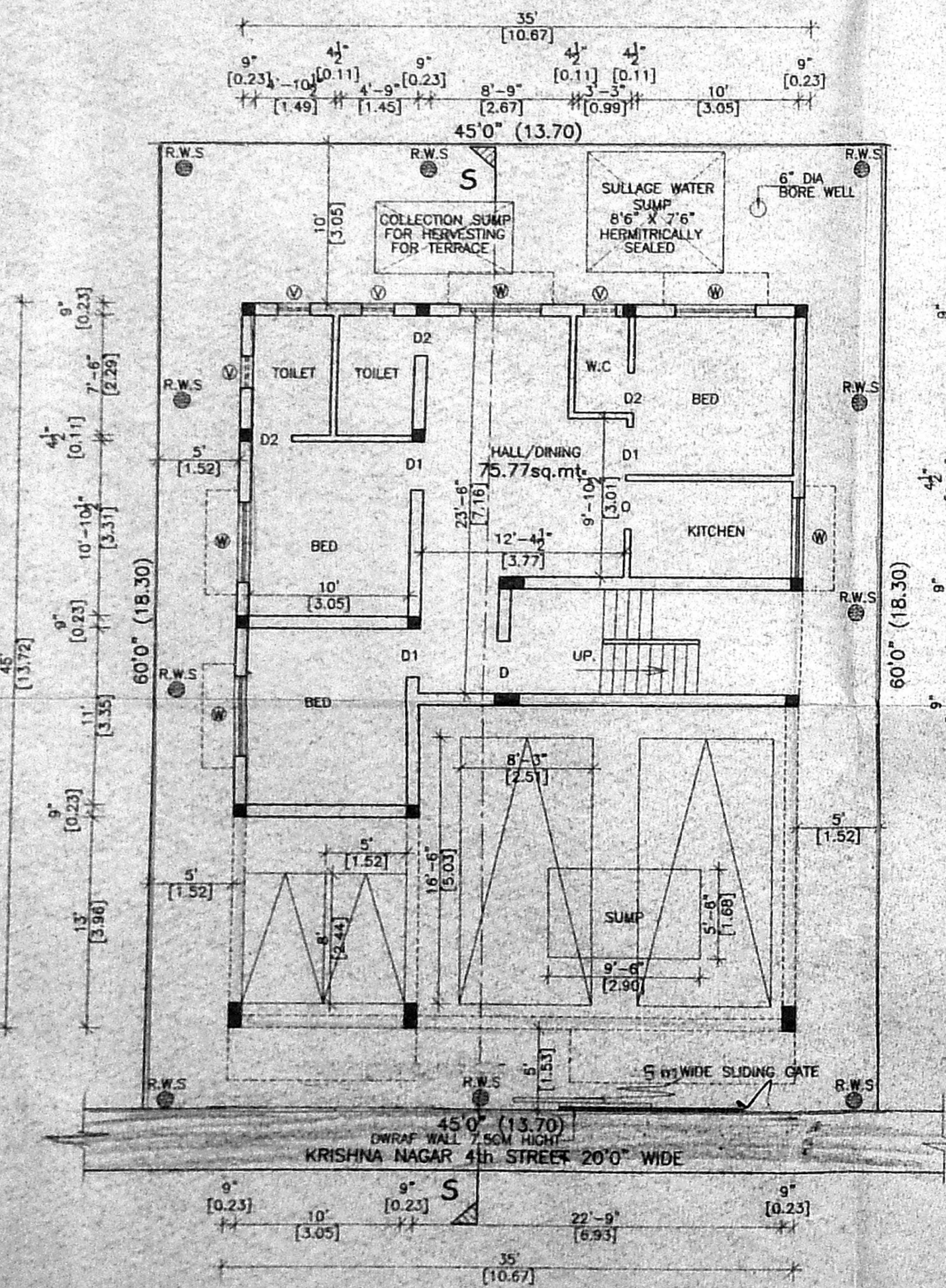

SITE/STILT PARKING & GROUND FLOOR PLAN

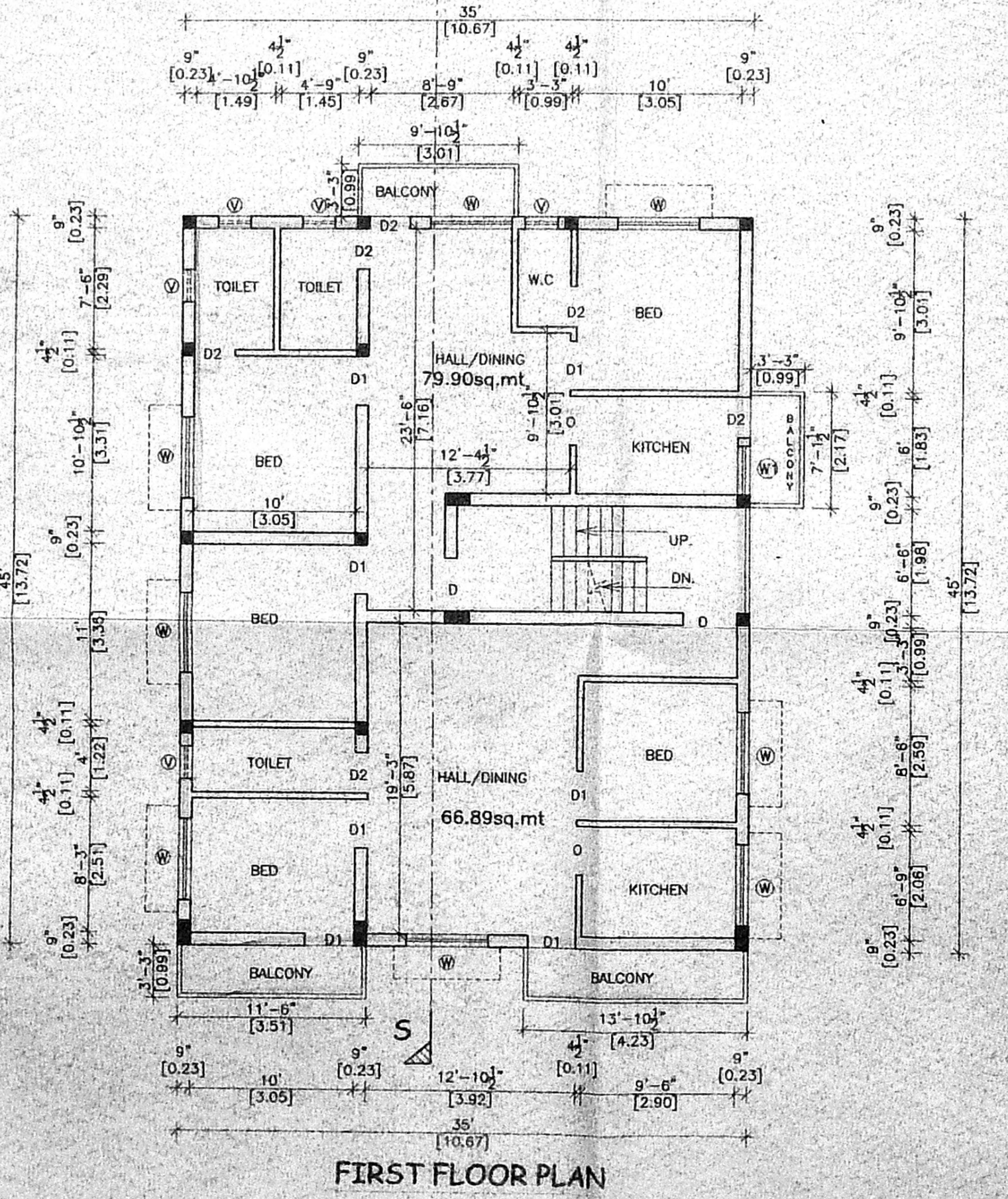

FIRST FLOOR PLAN

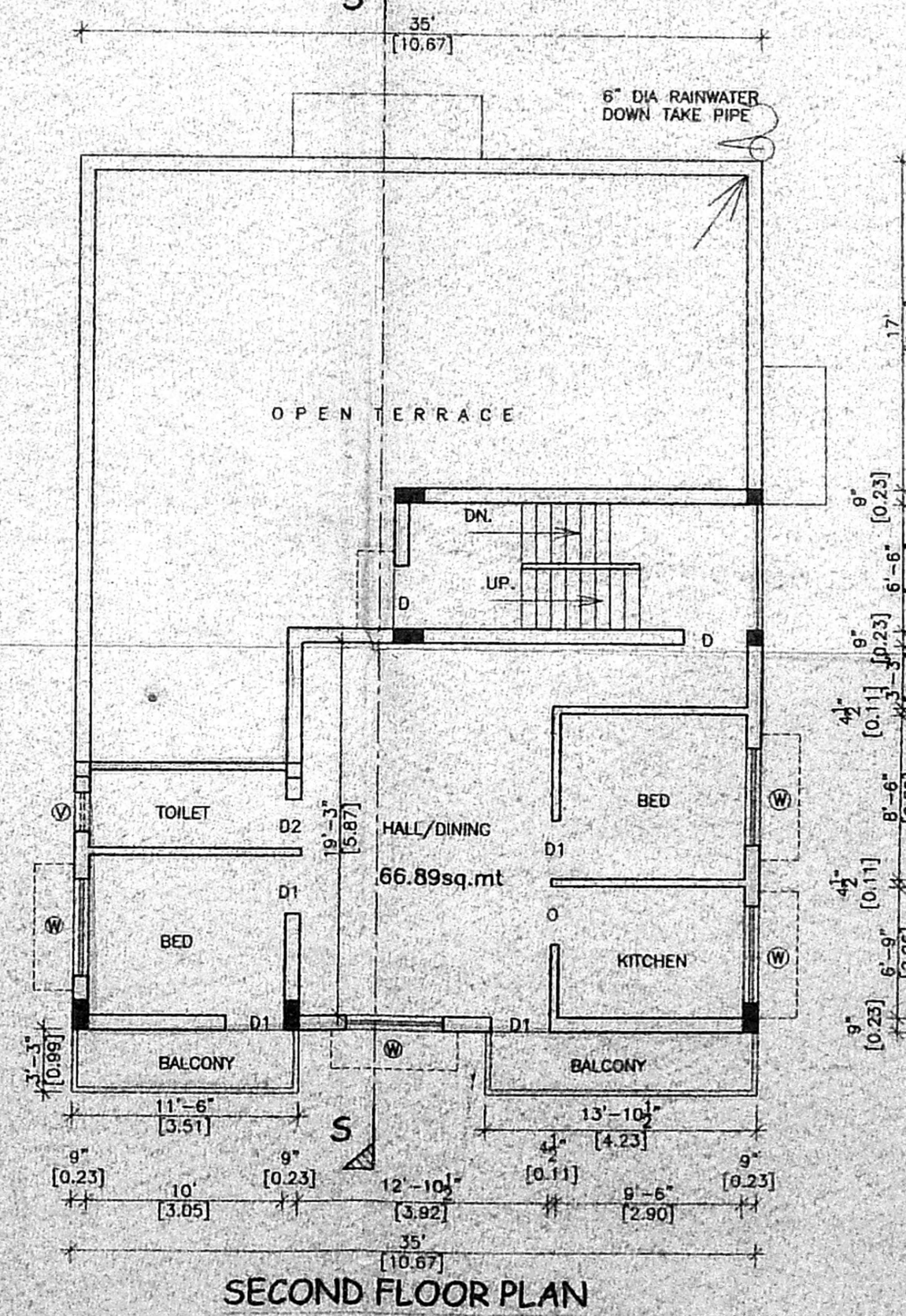

SECOND FLOOR PLAN (PART)

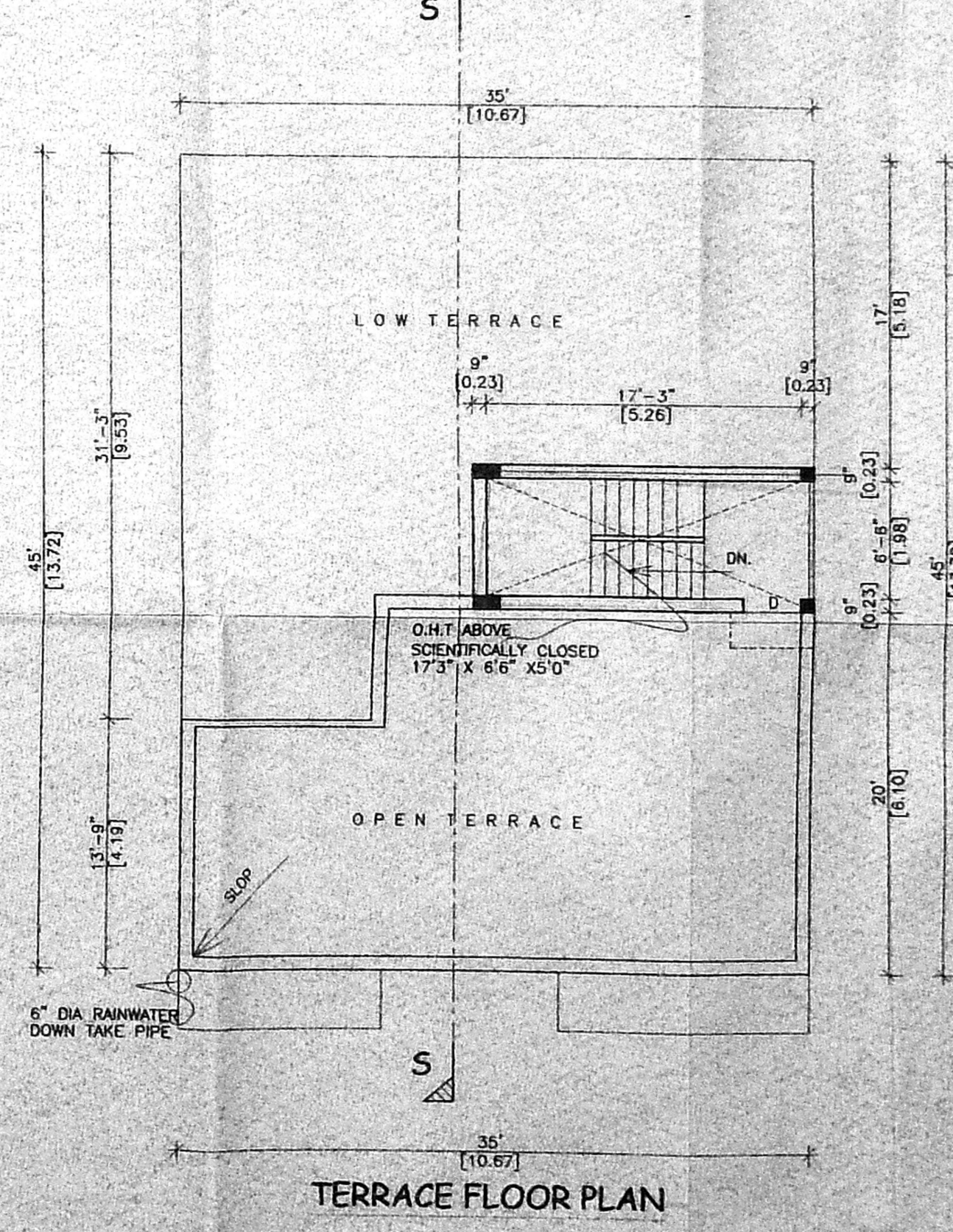

TERRACE FLOOR PLAN